B b

BRUNO IL BACO



B b

D d

DINO IL DROMEDARIO



D d

L l

LINA LA LUNA



L *l*

M m

MIRIAM LA MARIONETTA

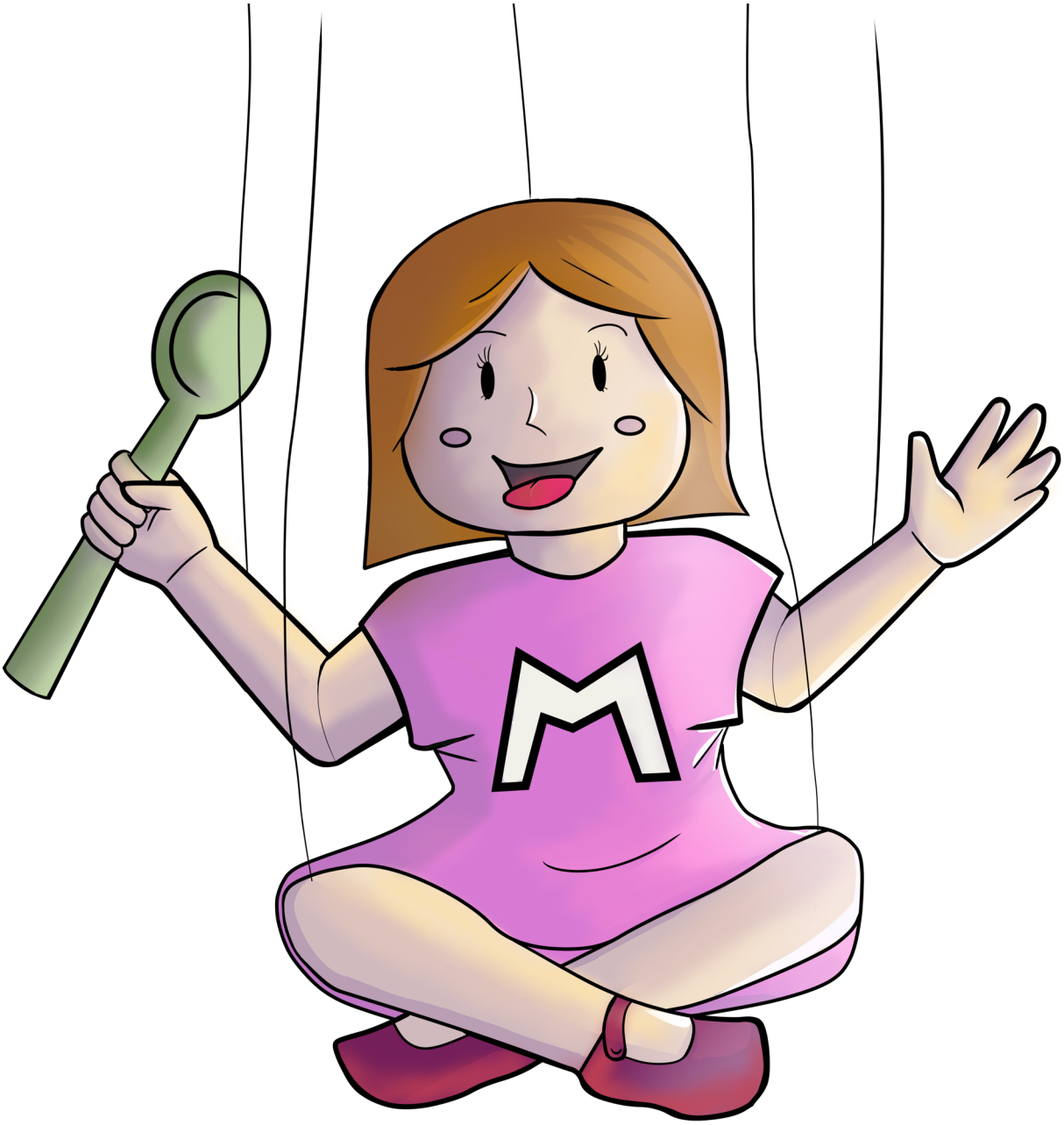

m m

N n

NINO IL NANETTO



n n

P p

PINA LA PAPERA



P p

R r

ROMINA LA RANA

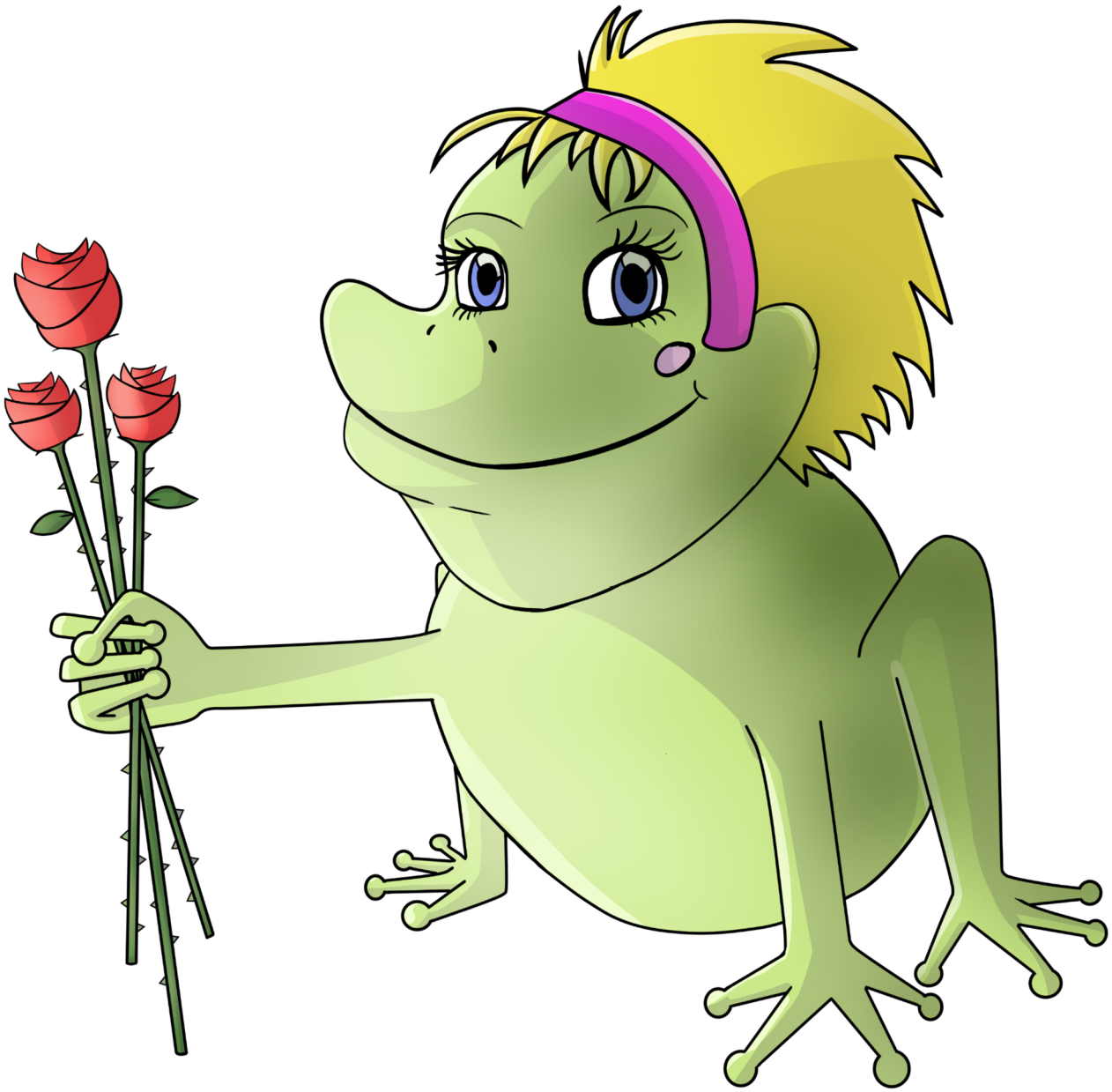

R r

S s

SIMONE IL SERPENTE



S *s*

T t

TOBIA IL TOPINO



T *t*

V VIVIANA LA VOLPE V



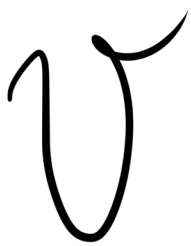



Z z

ZIMIRA LA ZEBRA



Z z

Ce ce

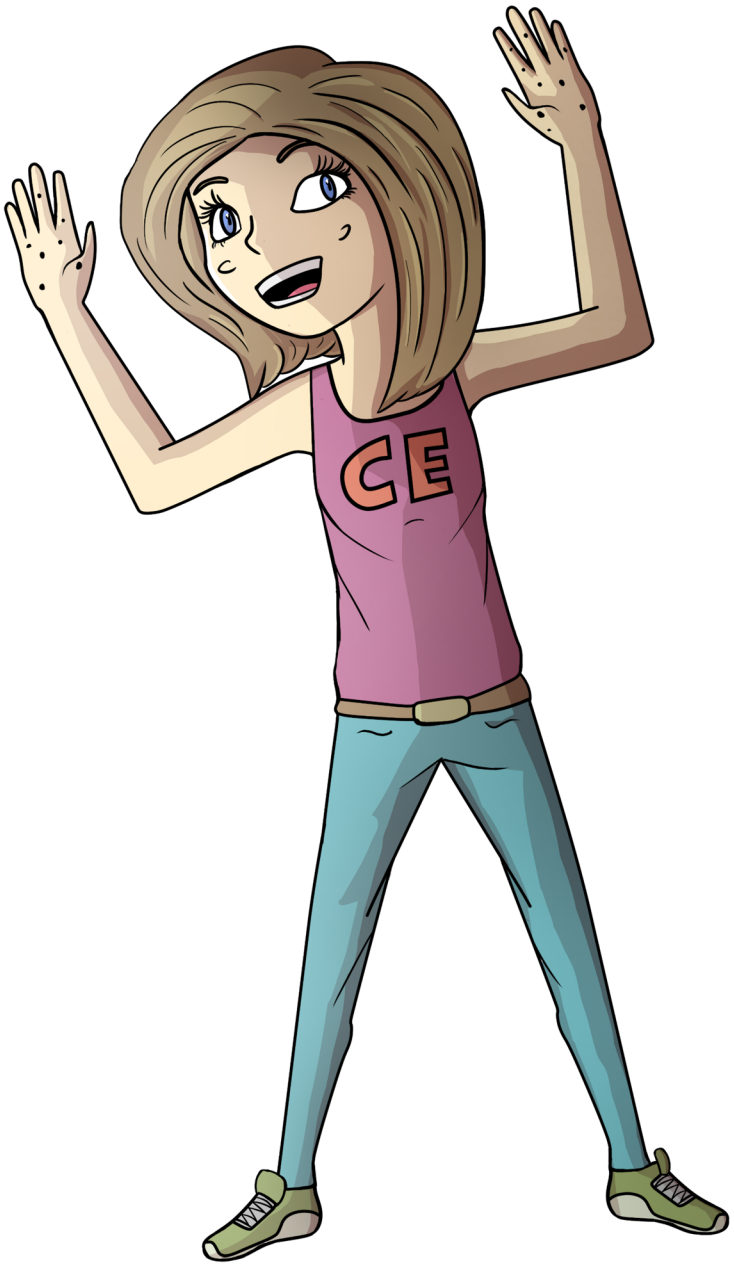

Ce ce