Concerto grosso
op. 6 n. 12

per orchestra di chitarre e due violoncelli

for guitar orchestra and two cellos

Trascrizione di / Transcripted by
Elio Galvagno

Georg Frederich Haendel
1685-1759

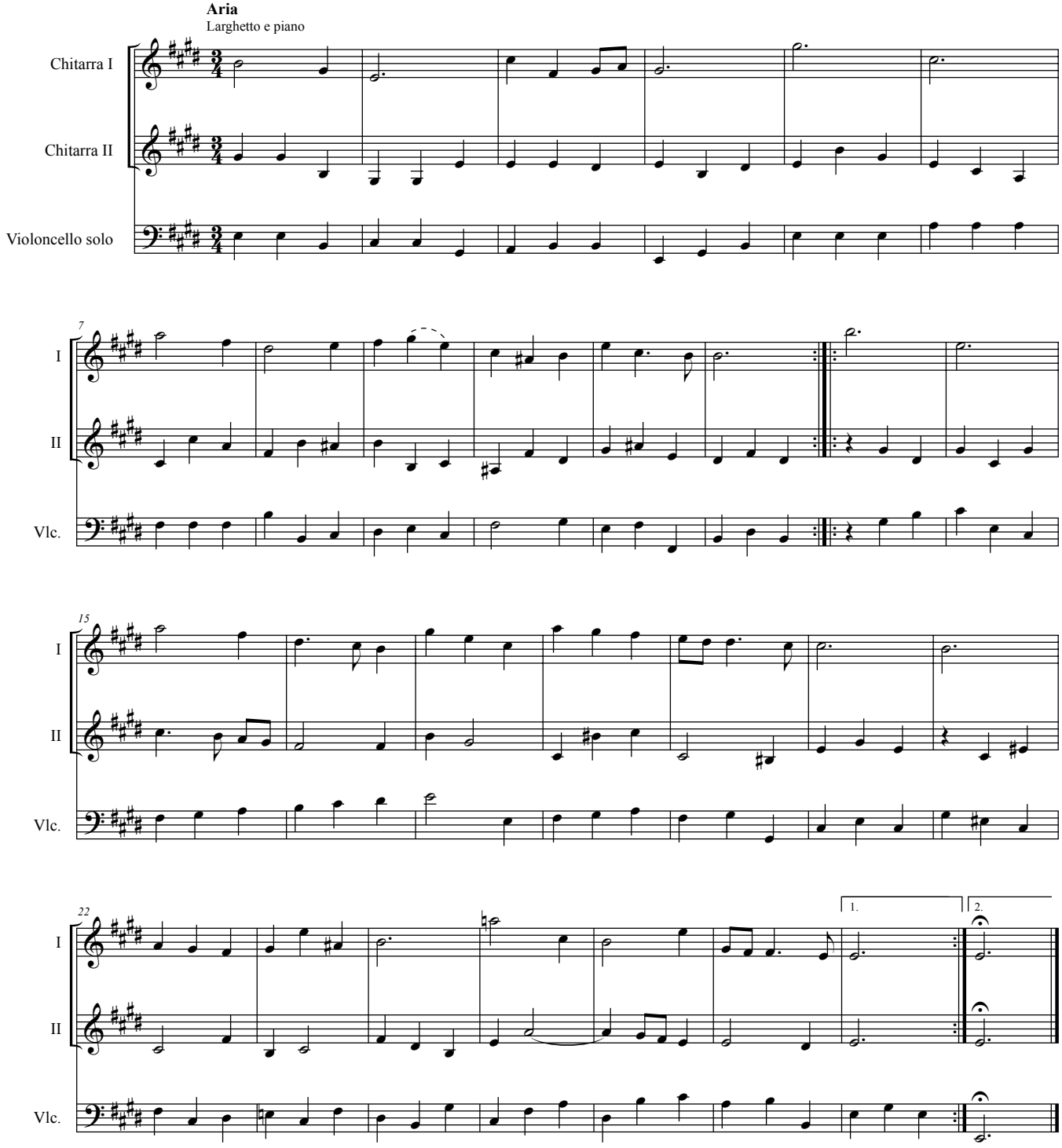

© 2007 by Musica Practica, Torino (Italy).
All rights reserved.

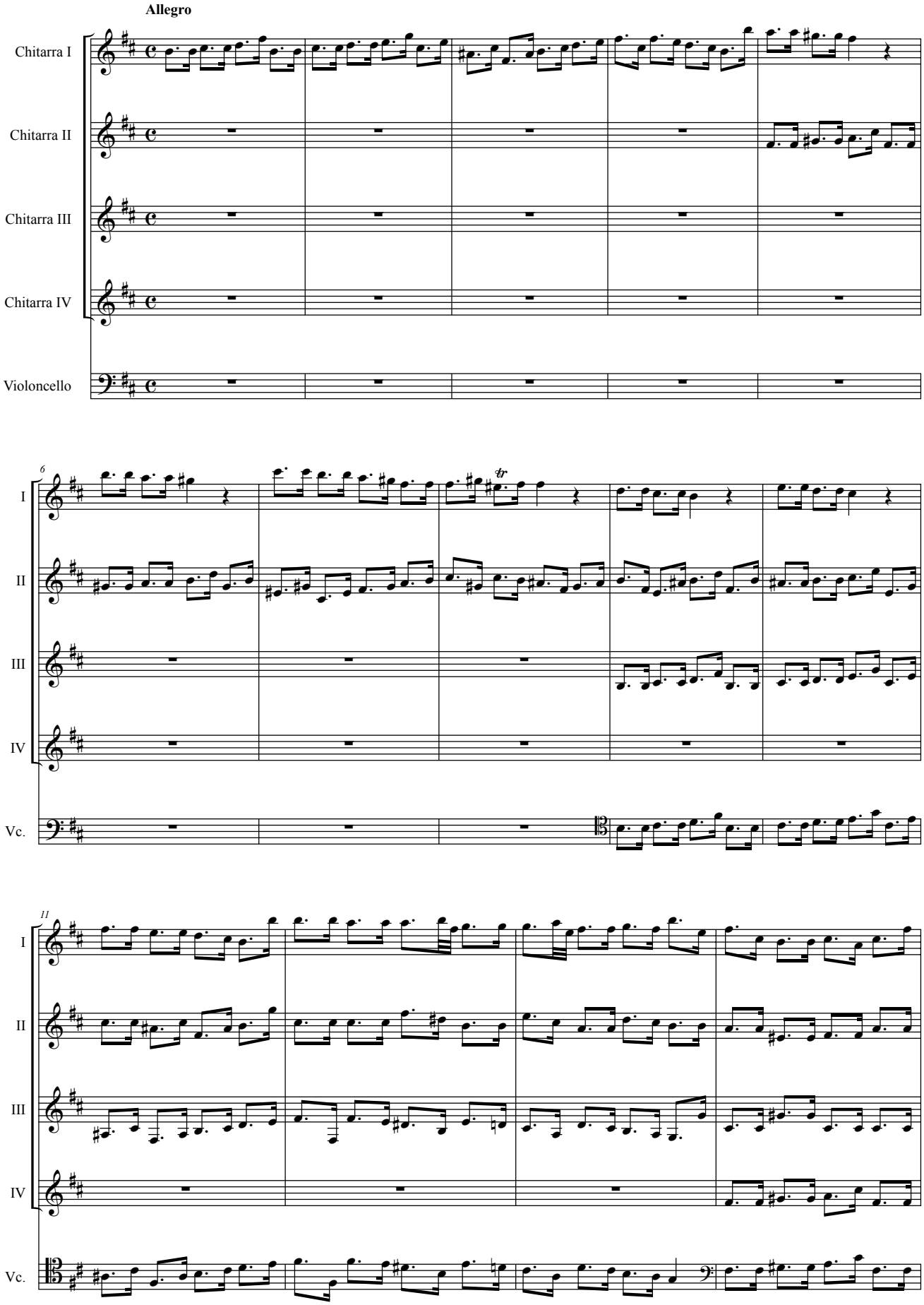
Allegro
Chitarra I
Chitarra II
Chitarra III
Chitarra IV
Violoncello
6
I
II
III
IV
Vc.
tr
11
I
II
III
IV
Vc.